

# CERTIFICATE OF LOCATION OF GOVERNMENT CORNER

County of Anoka

State of Minnesota

South 1/4 Corner of Sec. 1 Township 32 Range 23

I hereby certify that on the 21st day of June, 1961, I found the described corner which was evidenced by a 3/4" iron pipe

and I further certify that to perpetuate the location of said corner, I did, at the exact location thereof, place a permanent marker consisting of a cast iron monument

which reference or witness monuments are located in the manner following:

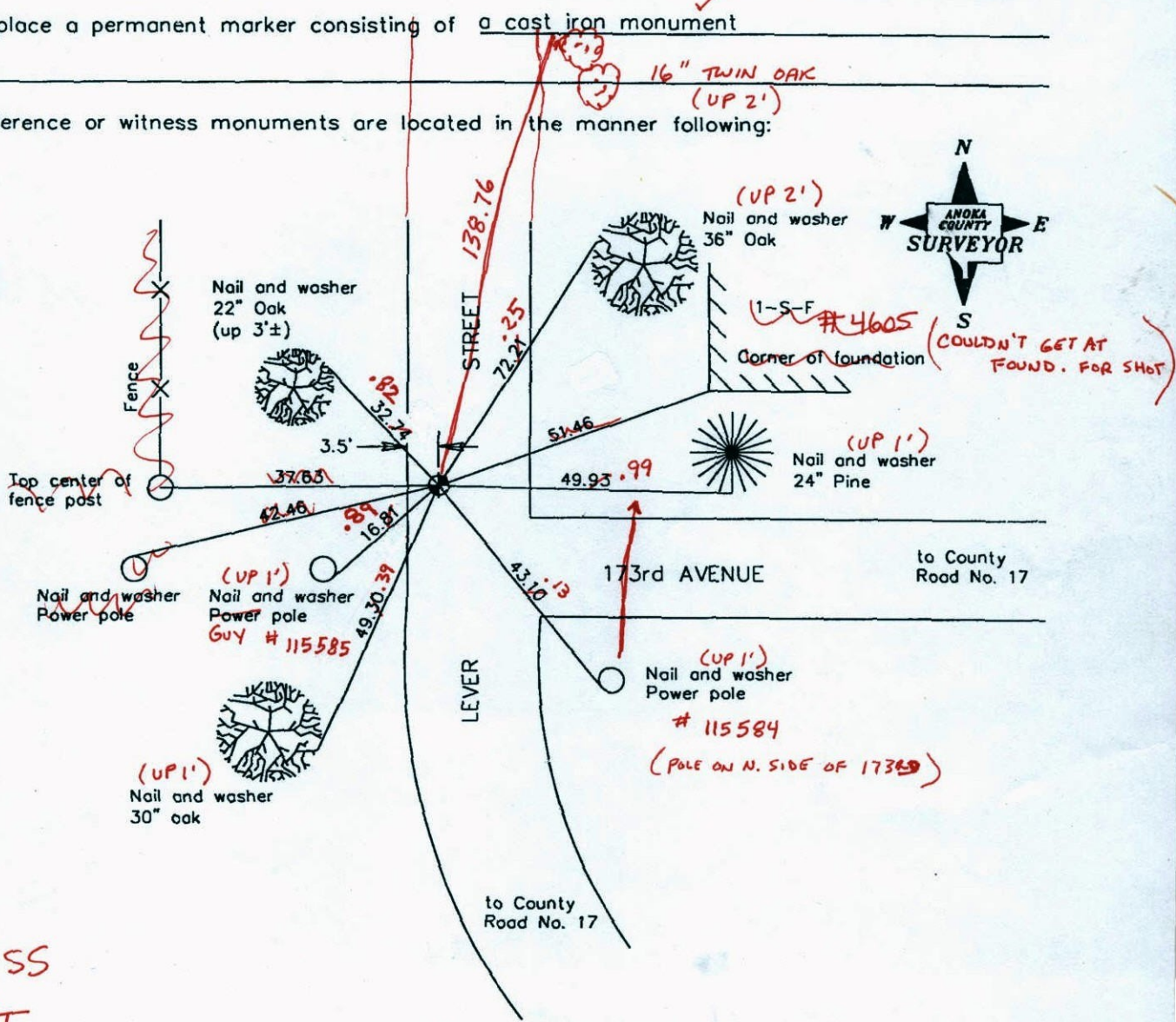

BK-SS  
T/T  
Revised date

7/9/64
9/4/69
11/15/91
8/7/96
6/19/02

4-4-11

N.A.D. 1983 Coordinates  
(1996 adjustment)

County Project Coordinates	State Plane Coordinates
Northing <u>190627.7364</u>	Y _____
Easting <u>529409.2618</u>	X _____

Date 8/7/96



# CERTIFICATE OF LOCATION OF GOVERNMENT CORNER

County of Anoka

State of Minnesota

South 1/4 Corner of Sec. 1 Township 32 Range 23

I hereby certify that on the 21 day of June, 1961, I found the described corner which was evidenced by 3/4" IRON PIPE

and I further certify that to perpetuate the location of said corner, I did, at the exact location thereof, place a permanent marker consisting of CAST IRON MONUMENT

which reference or witness monuments are located in the manner following:

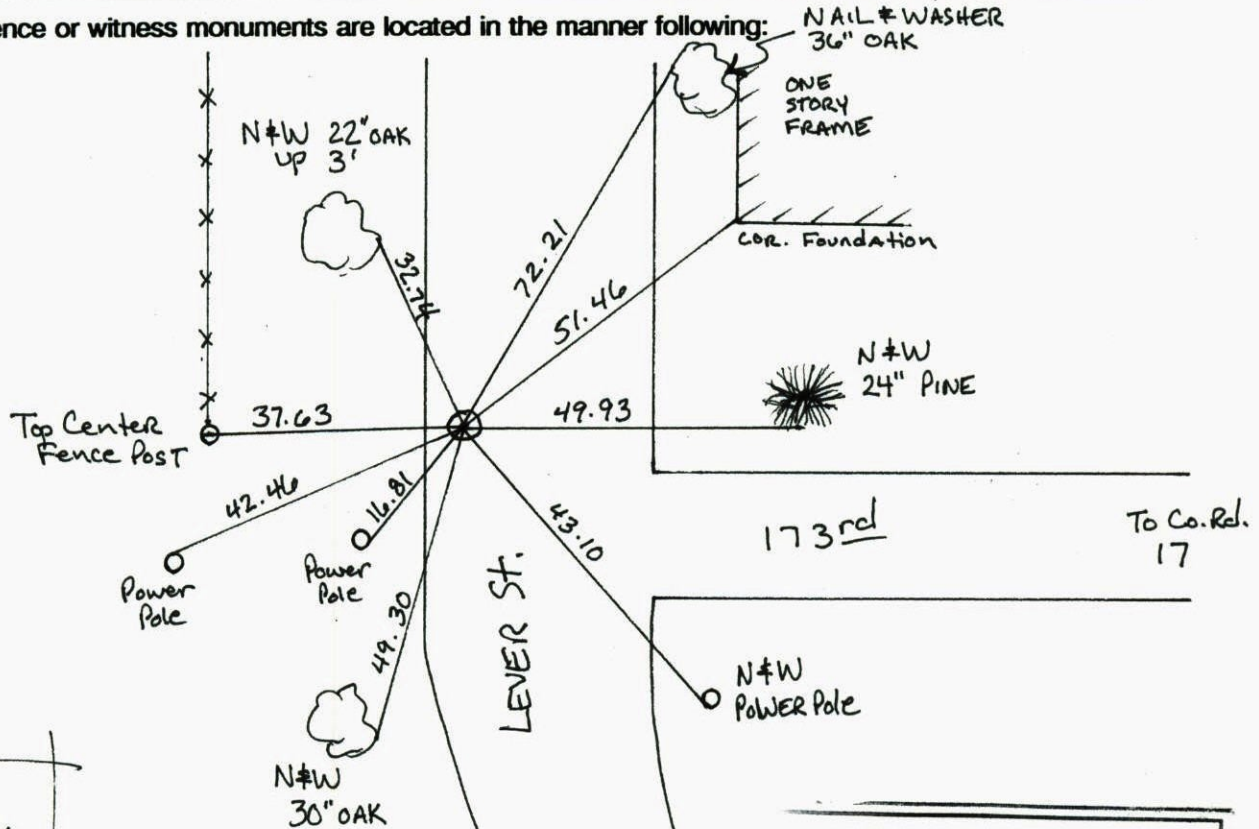

NOTE:  
MON 3.5'  
E of Black Top  
Edge

N.A.D. 1983 Co-ordinates  
County Project Co-ordinates  
Northing 190627.7364  
Easting 529409.2618

State Plane Co-ordinates

Y \_\_\_\_\_  
X \_\_\_\_\_

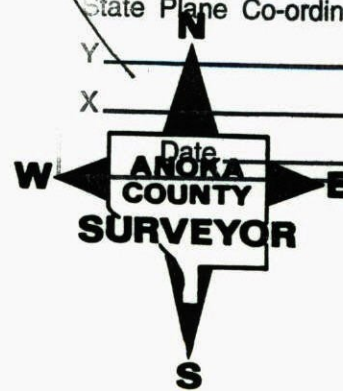

Revised date	Revised date	Revised date
7-9-64		
9-4-69		
11-15-91		
8-7-96		
REMOVED 5-2-02		
REPLACED 6-19-02		



CONSTRUCTION TIE

23

SOUTH 1/4 COR. SEC 1 T32 R23

TRANSIT TIE + CHECKED SWING  
TIES. REMOVED C.I. FOR CONST.

NO. 446

NATIONAL INSTRUMENT

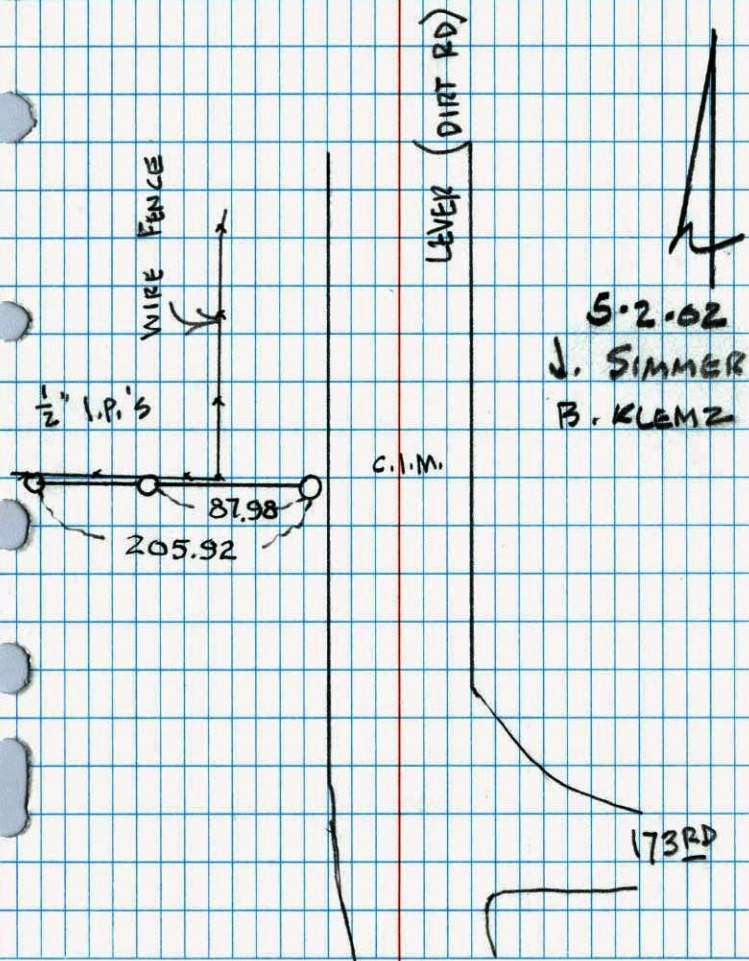

S 1/4 COR. SECTION 1 T32 R23

REMOVED C.I. MONUMENT

SIGN + POST ON WEST SIDE

7-2-91  
H. LARSON  
B. KLEMZ  
M. STEWART

NO. 446

TELEPHONE

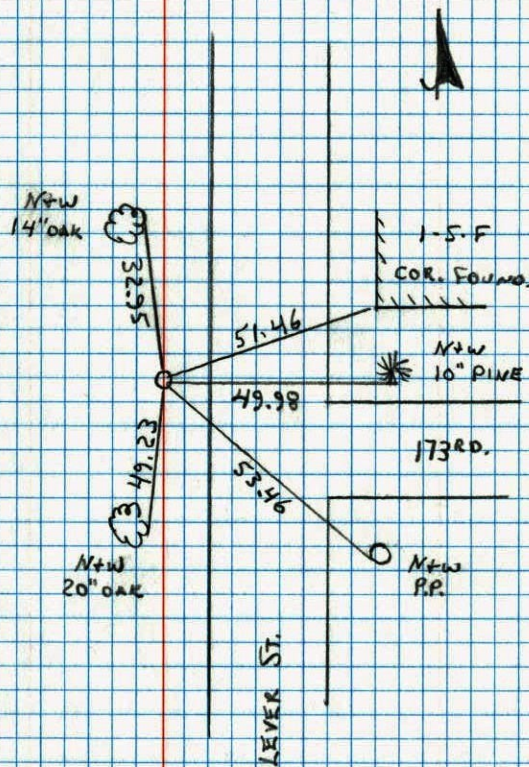



S<sup>1</sup>/<sub>4</sub> Cor. Sec. 1-T32-R23

Found  $\frac{3}{4}$ " Iron Pipe up 0.1'±. June 21, 1961  
Freeman  
Anderson

Replaced Iron with Cast Iron Monument flush.

Tie Check  
May 26, 1971  
M. D. Anderson  
R. Brien

Tie Check  
6-23-81  
P. Ross  
P. Harby  
G. Daffinger

Sept. 4, 1969  
D. Powell  
R. Olson  
B. Olson

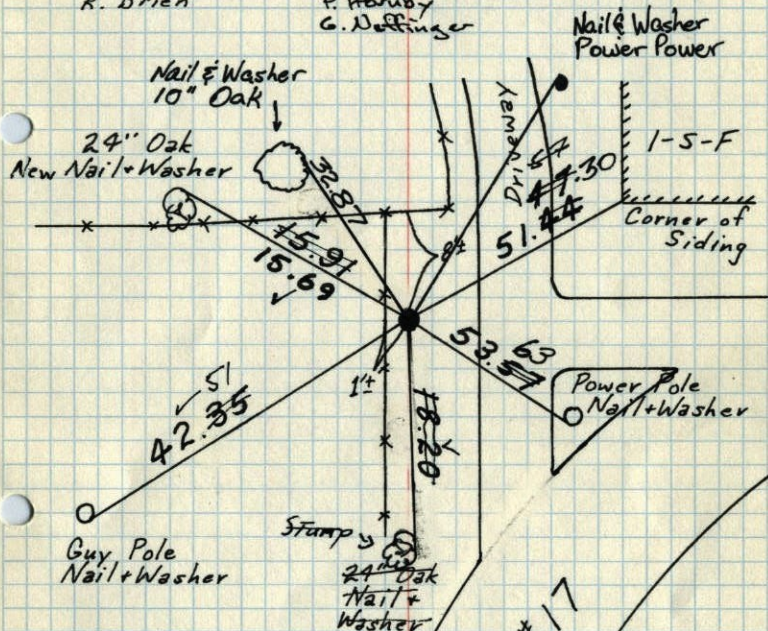

Tie Check  
June 3, 1975  
D. Dahl  
B. Sannerud  
G. Adams

Tie Check  
June 5, 1978  
D. Dahl  
B. Stephens  
M. Kirsan

Tie Check  
June 26, 1984  
G. Bennett  
D. Ross  
G. Lips

TEMPERATURE CORRECTED  
AND HORIZONTALLY  
TAPED MEASUREMENTS

ROLAND W. ANDERSON  
COUNTY SURVEYOR  
ANOKA COUNTY, MINNESOTA

S<sup>1</sup>/<sub>4</sub> Cor Sec. 1-32-23

Found  $\frac{3}{4}$ " iron up ~~0.3~~ 0.1'±.  
Replaced Iron with C.I. Mon. flush.

7-21-66

Tie check  
Bill Rogers  
J. Berry  
R. Smith

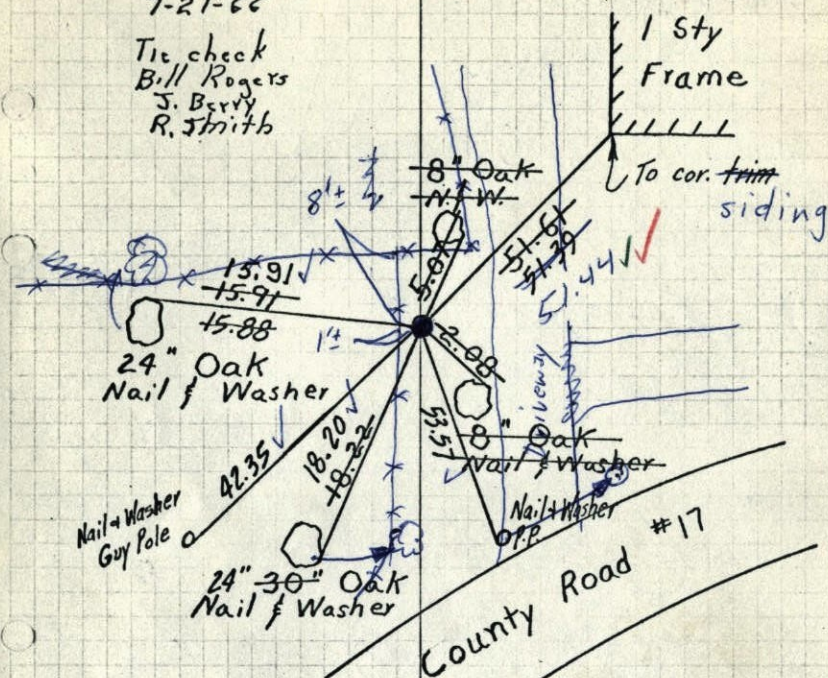

June 21, 1961

Freeman  
Anderson

Retie 7/9/64

M. D. Anderson  
R. Carlson

TEMPERATURE CORRECTED  
AND HORIZONTALLY  
TAPED MEASUREMENTS

9/4/69  
#9-709  
D. Powell  
R. Olson  
B. Olson

ROLAND W. ANDERSON  
COUNTY SURVEYOR  
ANOKA COUNTY, MINNESOTA



S 1/4 Cor Sec. 1-32-23

Found 3/4" iron up 0.3

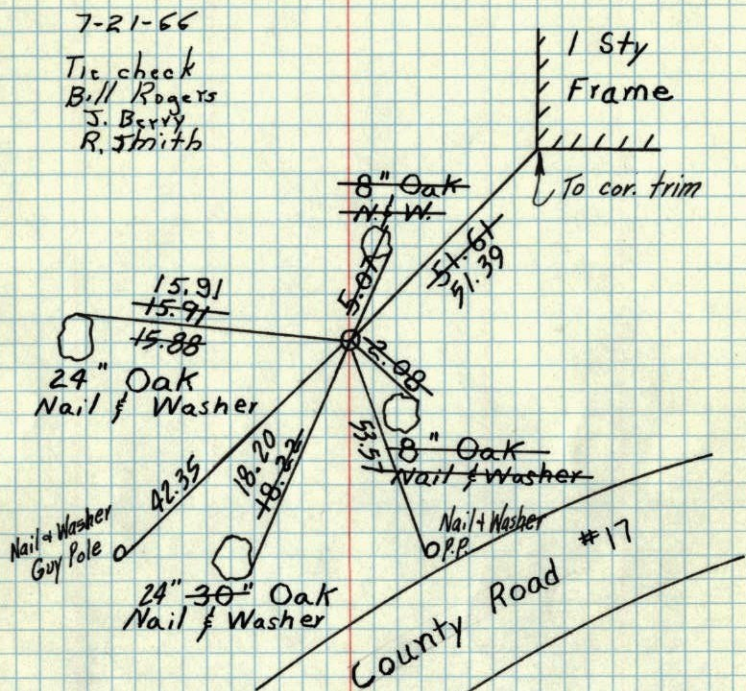

June 21, 1961

Freeman  
Anderson

Retie 7/9/64

M. D. Anderson  
R. CarlsonTEMPERATURE CORRECTED  
AND HORIZONTALLY  
TAPED MEASUREMENTSROLAND W. ANDERSON  
COUNTY SURVEYOR  
ANOKA COUNTY, MINNESOTA21 June 1961  
Freeman Anderson  
+80°

S 1/4 Cor Sect-32-23 Ham Lake

Found 3/4" iron up 0.3

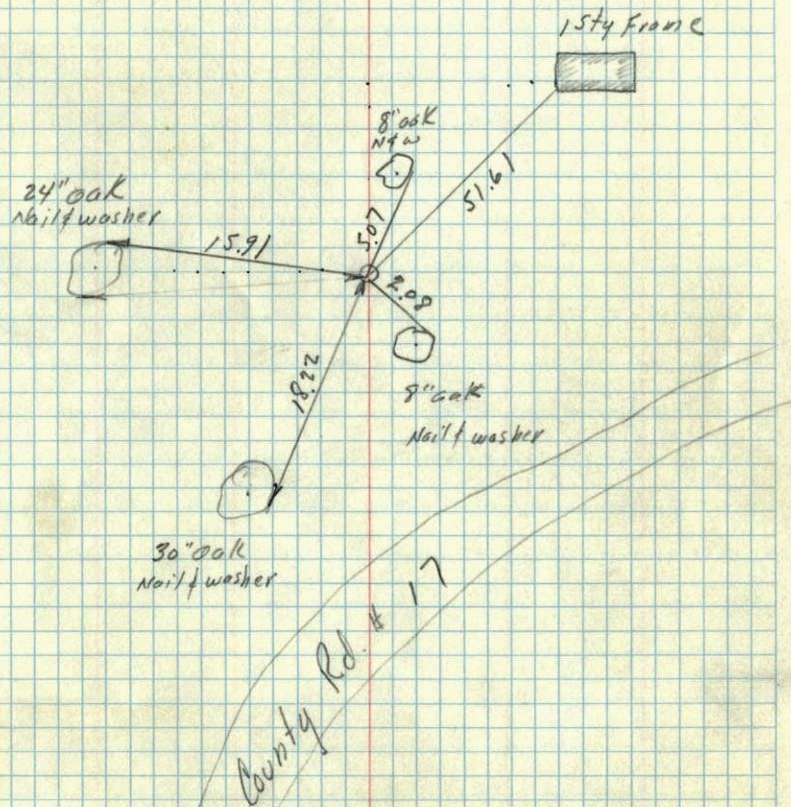



N<sup>1</sup>/<sub>4</sub> cor. of Sec. 12 Ham Lake Twp.

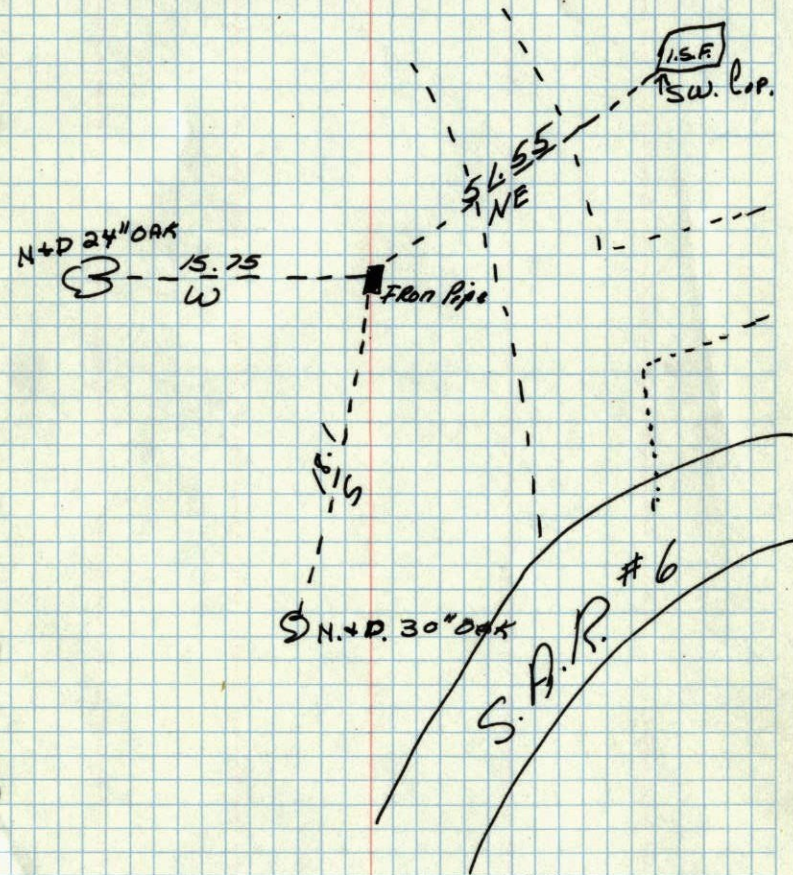

Feb. 7, 1960  
Anoka Co. Hwy. Dept.